

NOTE: This drawing is a plan view of the proposed ground floor extension and alterations to the existing building. It is not intended to be used for construction purposes without the approval of the relevant authorities.

PLANNING

REV: A
DATE: 15/12/2017
BY: J. CONNOLLY
DESCRIPTION: REVISED PLANNING DRAWING

KEY: Shows the numbering system in the drawing and Method Statement.

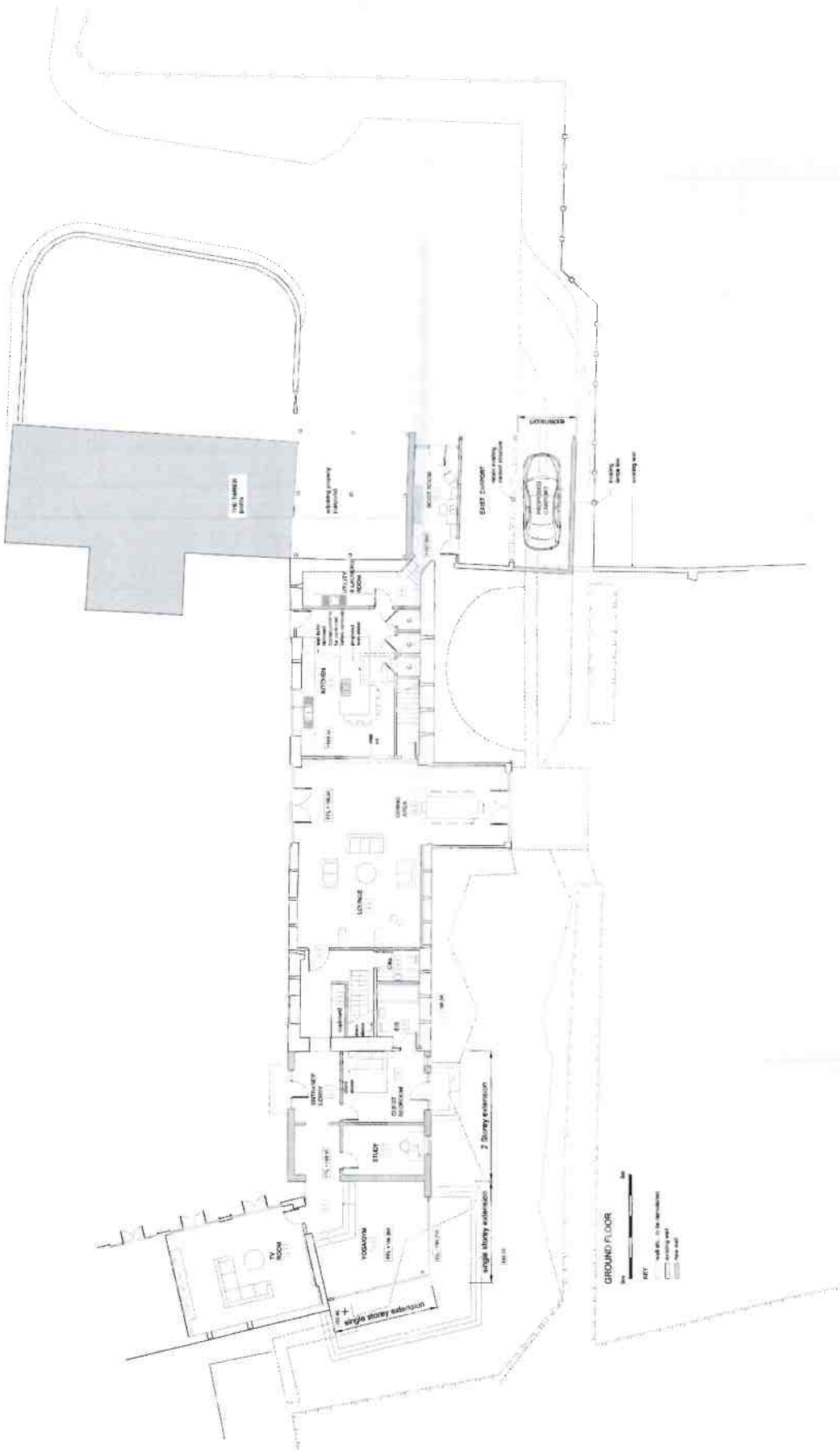

15/12/2017
15/12/2017
15/12/2017
15/12/2017
15/12/2017

NO. OF SHEETS	NO. 1
NO. OF SHEETS	1 OF 1
PROJECT	MUSCHENBERG HALL, CONNOLLY
PROPOSED	PROPOSED EXTENSION & ALTERATIONS
PROPOSED GROUND FLOOR PLAN	
DATE	15/12/2017
NO. OF SHEETS	1 OF 1
NO. OF SHEETS	1 OF 1
NO. OF SHEETS	1 OF 1
NO. OF SHEETS	1 OF 1

NOTE
 This is a preliminary drawing. It is intended to show the general arrangement of the proposed works. It is not intended to be used for construction purposes. All dimensions are approximate and subject to change without notice.

PLANNING

REV	DATE	DESCRIPTION	CHK.
A	20.03.2017	Issue for comment and approval	
B	26.06.2017	Issue for comment and approval	
C	15.02.2017	Issue for comment and approval	

KEY
 Refer to the walling system in the adjacent drawing for the layout and material of the walling.

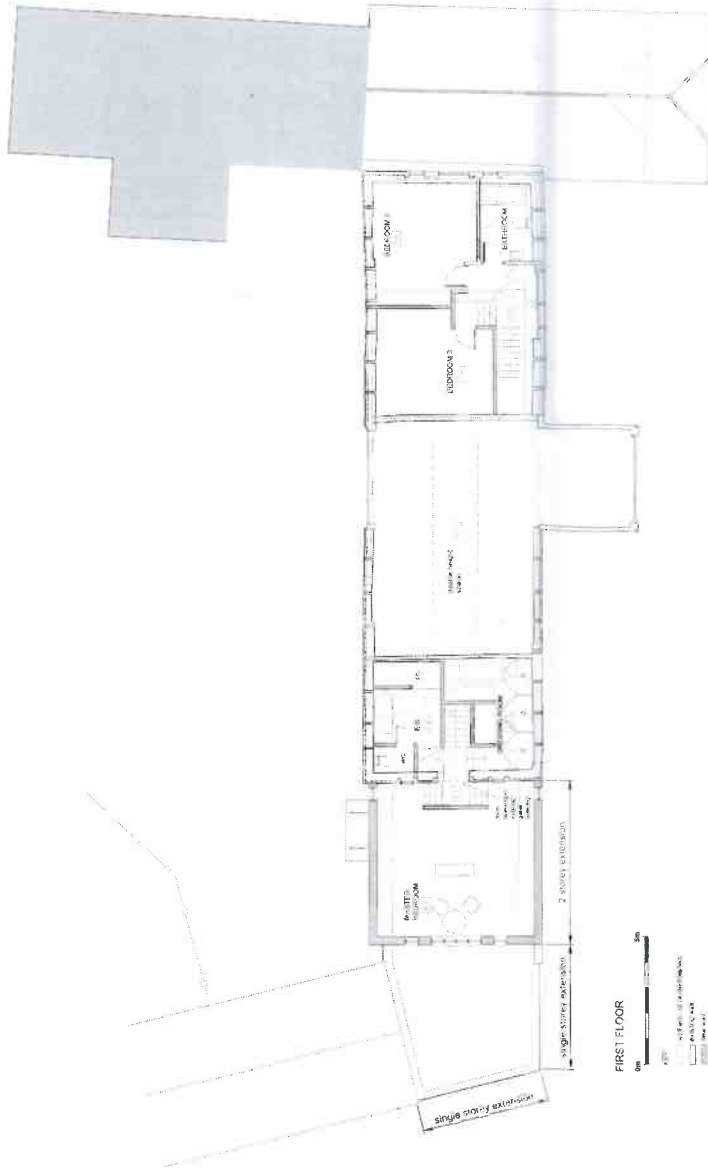

FIRST FLOOR

jane duncan
 architects
 interiors



DESIGN	MR S MRS D TOM
LOCATION	HUGHENBEN HALL, DOWNLEY
PROJECT	PROPOSED EXTENSION & ALTERATIONS
DRAWING TITLE	PROPOSED FIRST FLOOR PLAN
DRAWING NO	THH 695 - PL 21
SCALE	DATE DRAWN CHECKED
1:100	03.02.2017 RJG

NOTE:
 This drawing is to be used for planning purposes only. It is not to be used for construction purposes. The contractor is to be responsible for all construction details and specifications.

PLANNING

REV	DATE	DESCRIPTION	CHK
A	20.08.2017	Complete set with all details	MD
B	20.08.2017	Final set with all details	MD

KEY
 Refers to the numbering system in the Method Statement and Method Statement.

- KEY
1. Plain clay tiles to match existing
 2. Feather edged boarding to match existing
 3. Bricks, same to match existing in colour and bond
 4. First fix (random lead timework) to match existing
 5. New double glazed timber door
 6. New double glazed sliding door panels
 7. Double glazed sliding door panels
 8. Conversion oak glazing panels
 9. Back to back to match existing
 10. Brickle stone base to feet of timber posts
 11. Timber stairs to Studio
 12. Existing brick 3 feet wall to be retained
 13. Remove top section of added timber wall down to original floor, path, wall of barn extension.

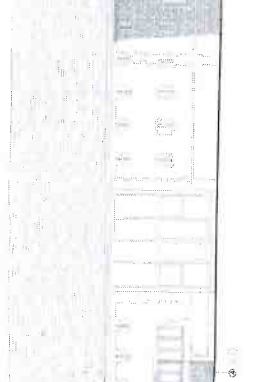
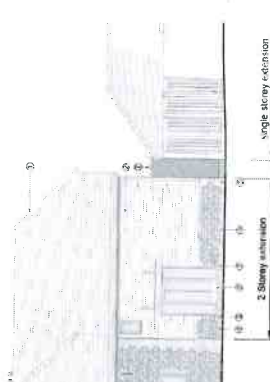
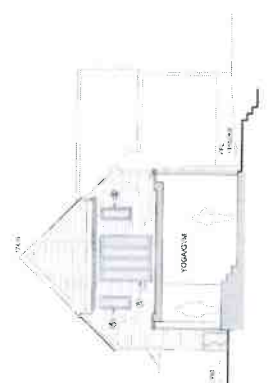
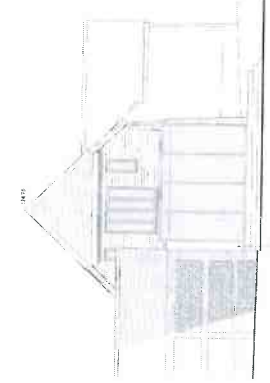

SOUTH ELEVATION THROUGH LINK

SOUTH ELEVATION THROUGH LINK

SOUTH ELEVATION THROUGH LINK

SOUTH ELEVATION THROUGH LINK

SOUTH ELEVATION THROUGH LINK

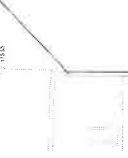
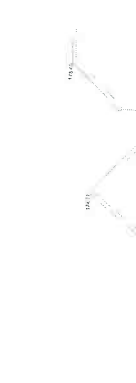

jane duncan architects interiors

20, BISHOPSGATE
 LONDON EC4A 3DF
 TEL: 020 7493 8800
 WWW.JANEDUNCAN.COM

CLIENT	MRS & MRS D TOM
ADDRESS	HUGHENDEN HALL, DOWNEY, COSSINGTON
PROJECT	PROPOSED EXTENSION & ALTERATIONS
PLANNING FILE	
COLLING NO.	THH 695 - PL 22
REV	B
DATE	03.06.2017
CREATED	RJD



End Day of Barn and central passage to linking of floor removed under Planning Application Ref: THH 695 PL 22 & 16/1725/1/BC